

LEFT ELEVATION
1/2" = 1'-0"

- ELEVATION NOTES**
- 1) OVERHANG TO BE 1'-0" FROM FACE OF MASONRY OR FRAMING
 - 2) ALL POST EAVES BE 6" FROM EXTERIOR WALL
 - 3) PROVIDE SHINGLES TO MATCH EXISTING
 - 4) PROVIDE STEEL LINTELS AT ALL OPENINGS WITH MASONRY ABOVE
 - 5) PROVIDE SPARK ARRESTORS AT CHIMNEYS TO COMPLY WITH U.B.C. STOS F WITH 1/2" GAP MAX
 - 6) SIDING REFERS TO LP SHAKESIDE LAP SIDING (OR EQUIV)
 - 7) BUTTERS AND DOWNPOUTS PER BUILDER'S PRACTICE

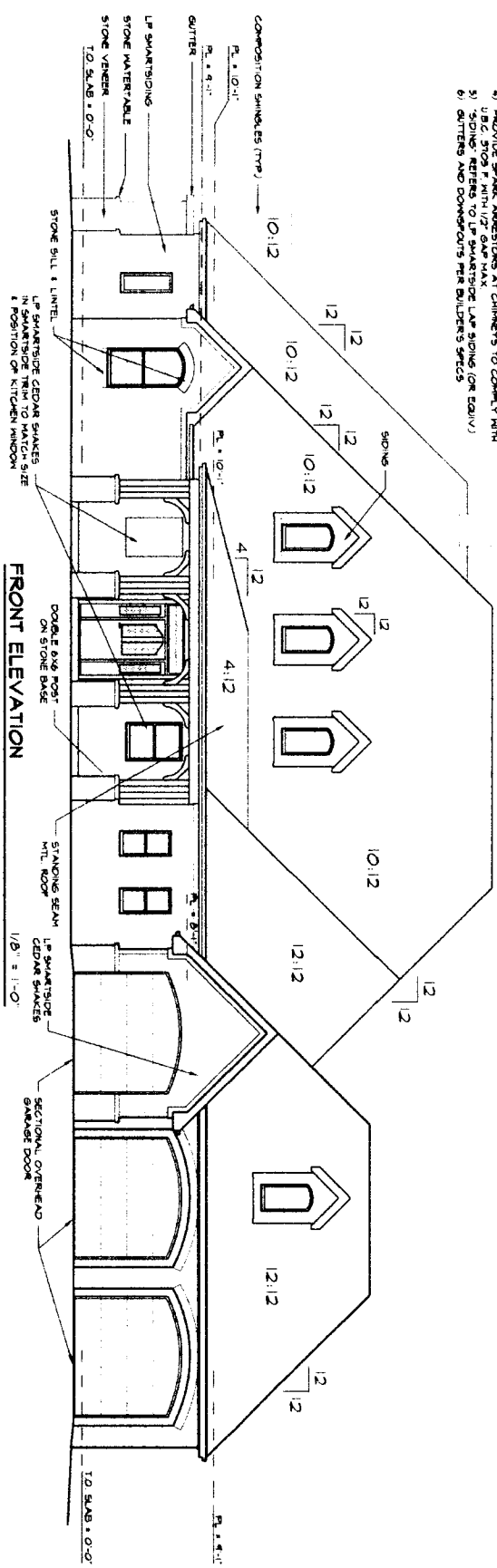

FRONT ELEVATION
1/8" = 1'-0"

4	Pinnacle Homes 215 Nov. 5, 2015 Home Design	A New Single-family Residence For: Theresa & Les Ward	Pinnacle Homes P.O. Box 550 Grand Prairie, Texas 75149 Ph. (972) 967-5229 Fax. (972) 962-7177	SCHULTE & ASSOCIATES CUSTOM HOME DESIGN 316 West Corporate Dr. Lewisville, Texas 75087 (214) 963-0132 (ph) (800) 870-4187 (fax) www.schulteandassociates.com www.thereisnootherdesign.com	
---	--	---	--	---	--

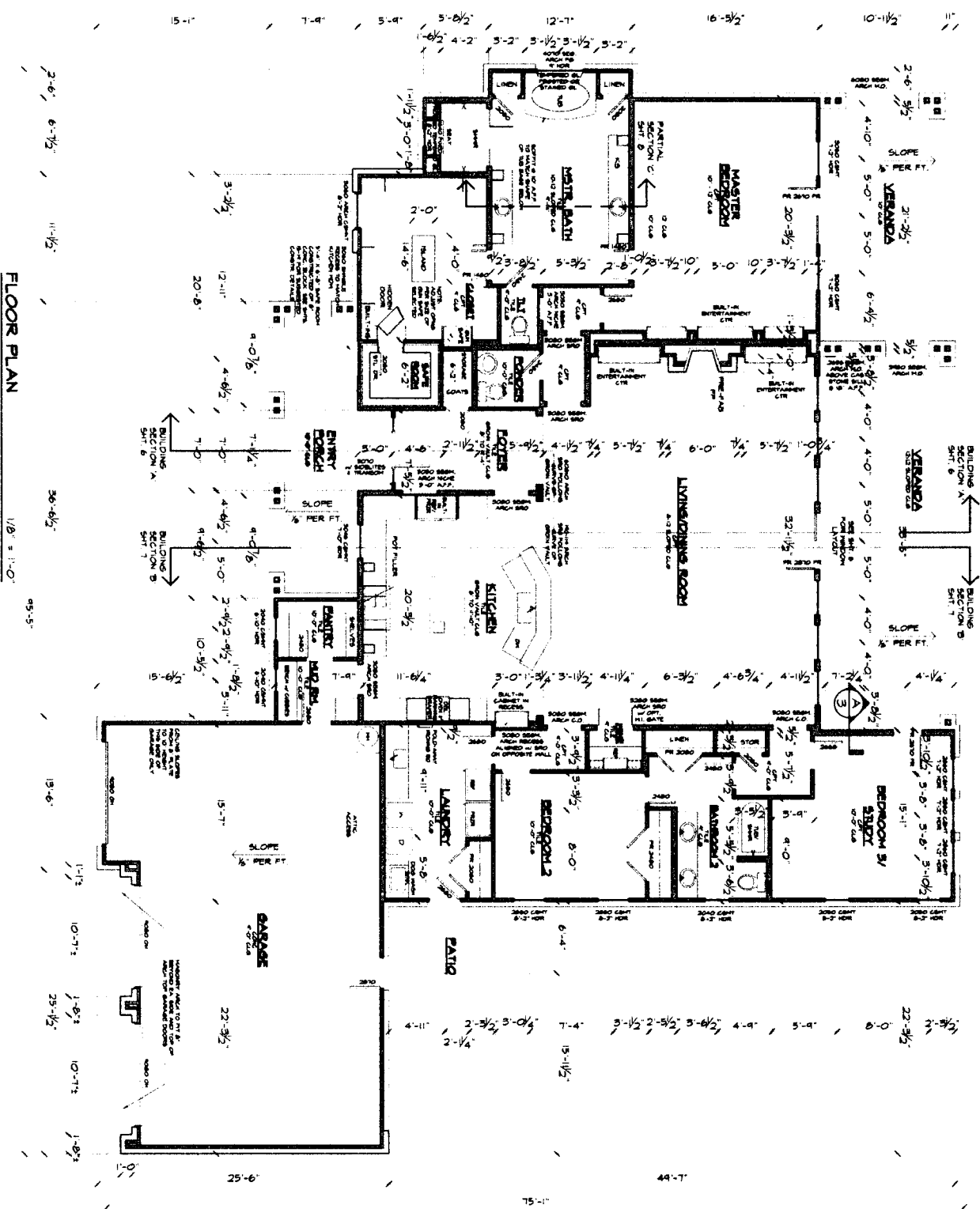

FLOOR PLAN
1/8" = 1'-0"

2	FLOOR PLAN	NOV 5 2005 215	A New Single Family Residence For: Theresa & Les Ward	PINNACLE HOMES P.O. Box 550 Grand Saline, Texas 75140 Ph: (936) 963-1226 Fax: (936) 963-1217	SCHULTE & ASSOCIATES CUSTOM HOME DESIGN 318 West Corporate Dr. Lewisville, Texas 75087 (214) 863-0152 (ph) (800) 870-4187 (fax) schulte@att.net www.schultefirsthomes.com
---	------------	-------------------	---	---	---