

FRONT ELEVATION

1/8" = 1'-0"

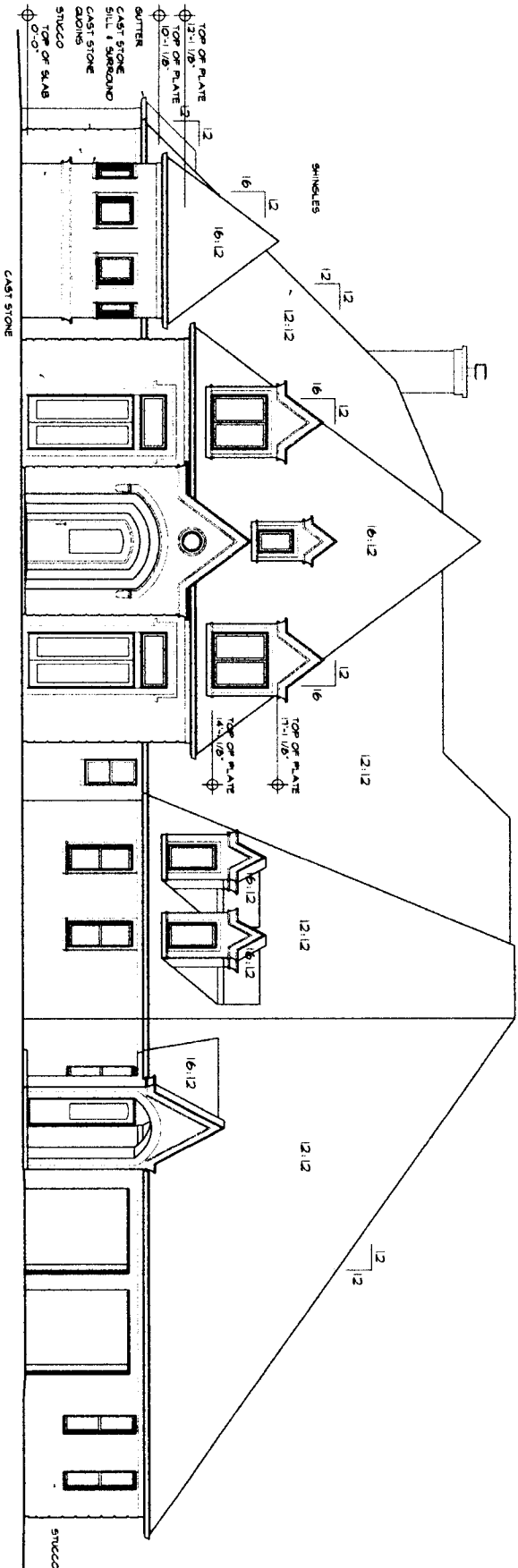

RIGHT ELEVATION

1/8" = 1'-0"

6	FRONT & LEFT ELEVATIONS DATE: 03/22 YEAR: 2014	A New Single-family Residence For: Mike & Kim Blake Lot 16, Star Ranch Subdivision , Texas	PINNACLE HOMES P.O. Box 558 Grand Name, Texas 75140 Ph: (903) 967-0200 Fax: (903) 967-1313	SCHULTE & ASSOCIATES CUSTOM HOME DESIGN 218 West Corporate Dr Lewisville, Texas 75007 (214) 885 0162 (ph) (800) 870 4187 (fax) www.SchulteHomeDesign.com	
---	---	--	---	---	--

FIRST FLOOR PLAN

1/8" = 1'-0"

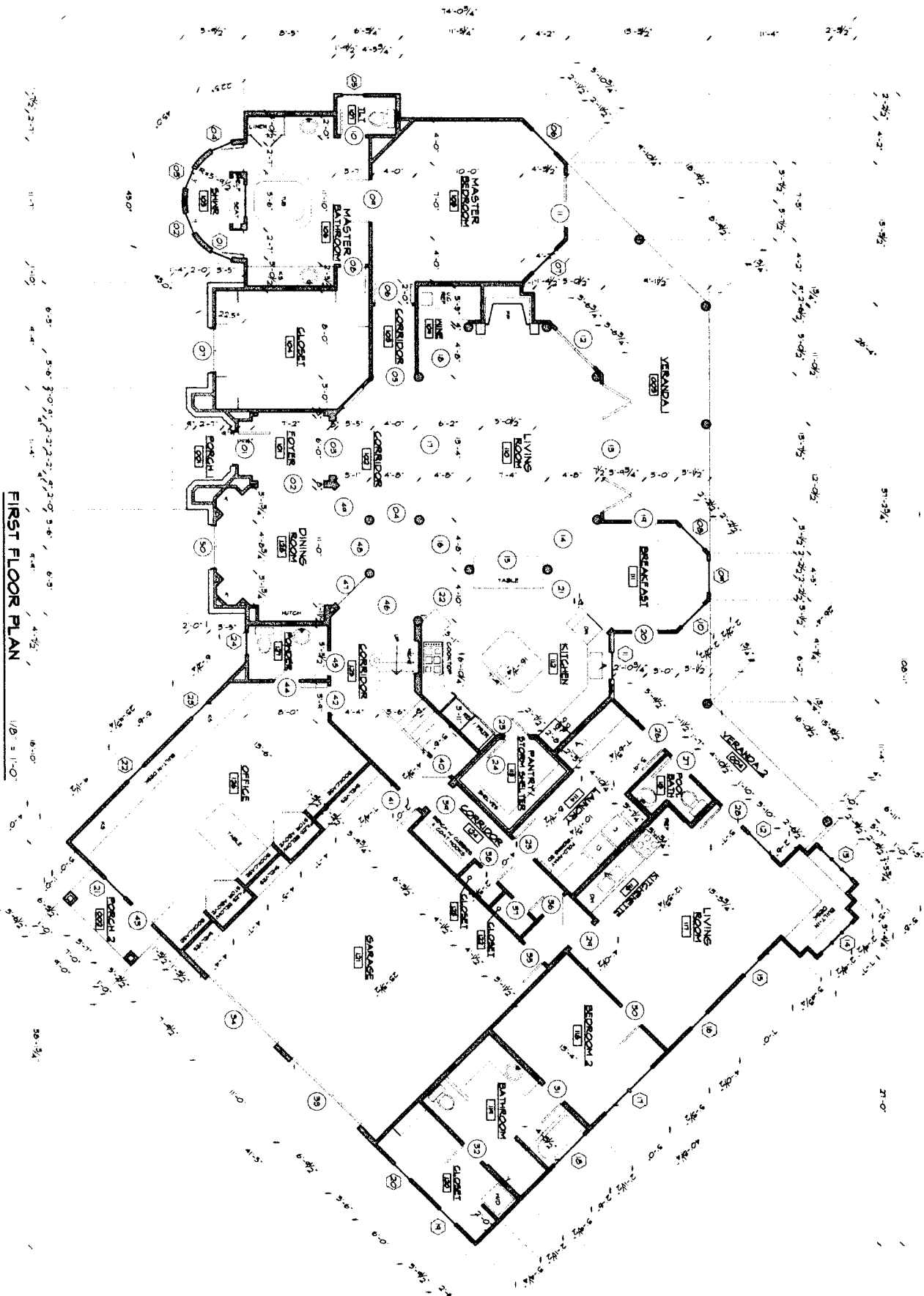

3	FIRST FLOOR PLAN	DATE: 2-24 302	<p>A New Single-family Residence For:</p> <p>Mike & Kim Blake Lot 16, Star Ranch Subdivision Texas</p>	<p>PINNACLE HOMES</p> <p>P.O. Box 550 Grand Salvo, Texas 75140 Ph: (937) 963-0700 Fax: (937) 963-5713</p>	<p>SCHULTE & ASSOCIATES CUSTOM HOME DESIGN</p> <p>316 West Corporate Dr. Lewisville, Texas 75007 (214) 803-0162 (ph) (800) 870-4187 (fax) schulte@schultehomesdesign.com www.schultehomesdesign.com</p>	
---	------------------	-------------------	---	---	---	--

SECOND FLOOR PLAN

1/8" = 1'-0"

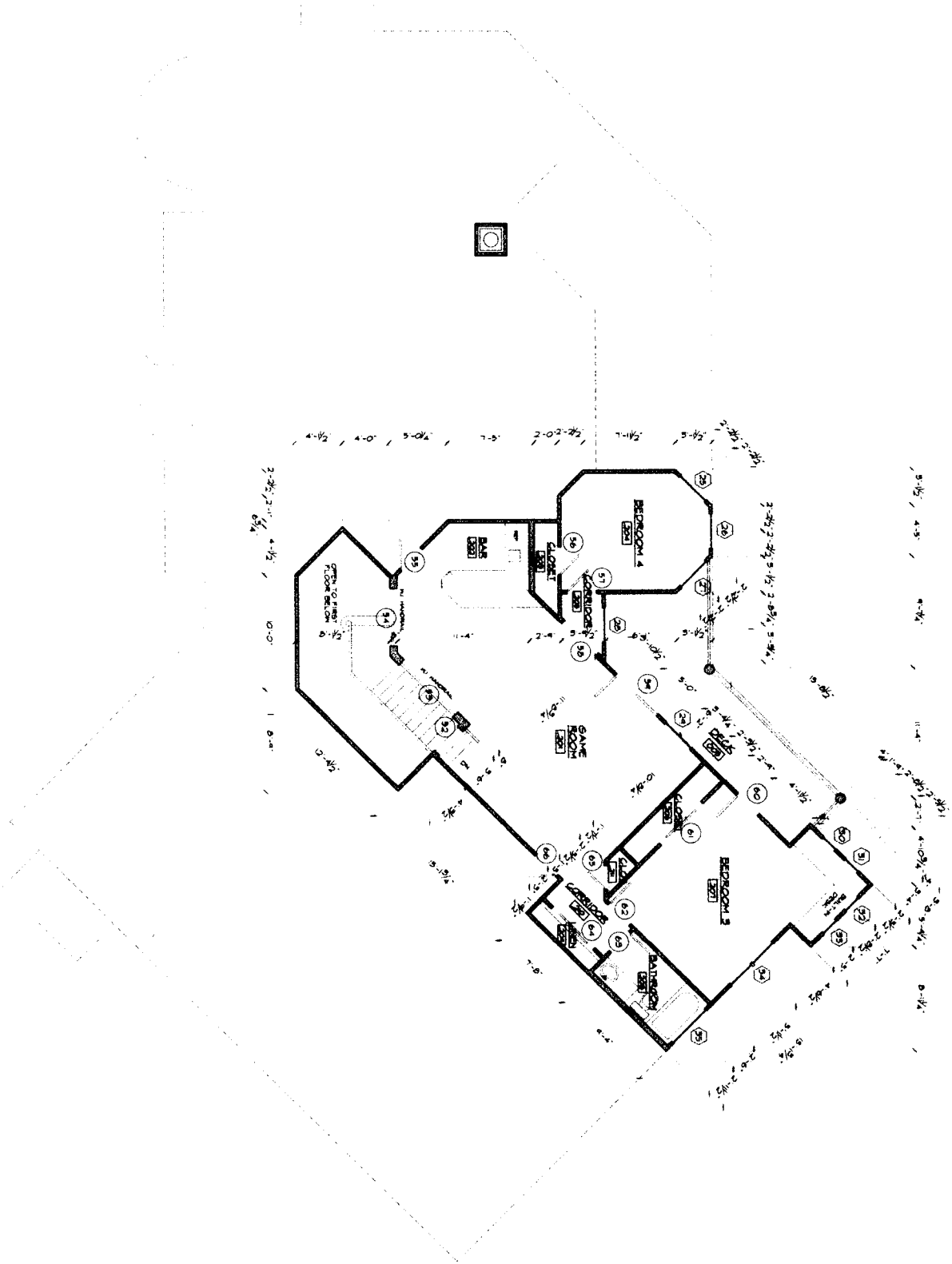

4	SECOND FLOOR PLAN	302	NOV 2014	<p>A New Single-family Residence For: Mike & Kim Blake Lot 16, Star Ranch Subdivision , Texas</p>	<p>PINNACLE HOMES</p> <p>P.O. Box 550 Grand Saline, Texas 75140 PH: (903) 967-1200 FX: (903) 967-3713</p>	<p>SCHULTE & ASSOCIATES CUSTOM HOME DESIGN</p> <p>118 Reed Corporate Dr. Lewisville, Texas 75087 (214) 993-6182 (ph) (800) 470-4187 (fax) schulte@schultehomedesign.com www.schultehomedesign.com</p>	
---	-------------------	-----	----------	---	---	---	--